

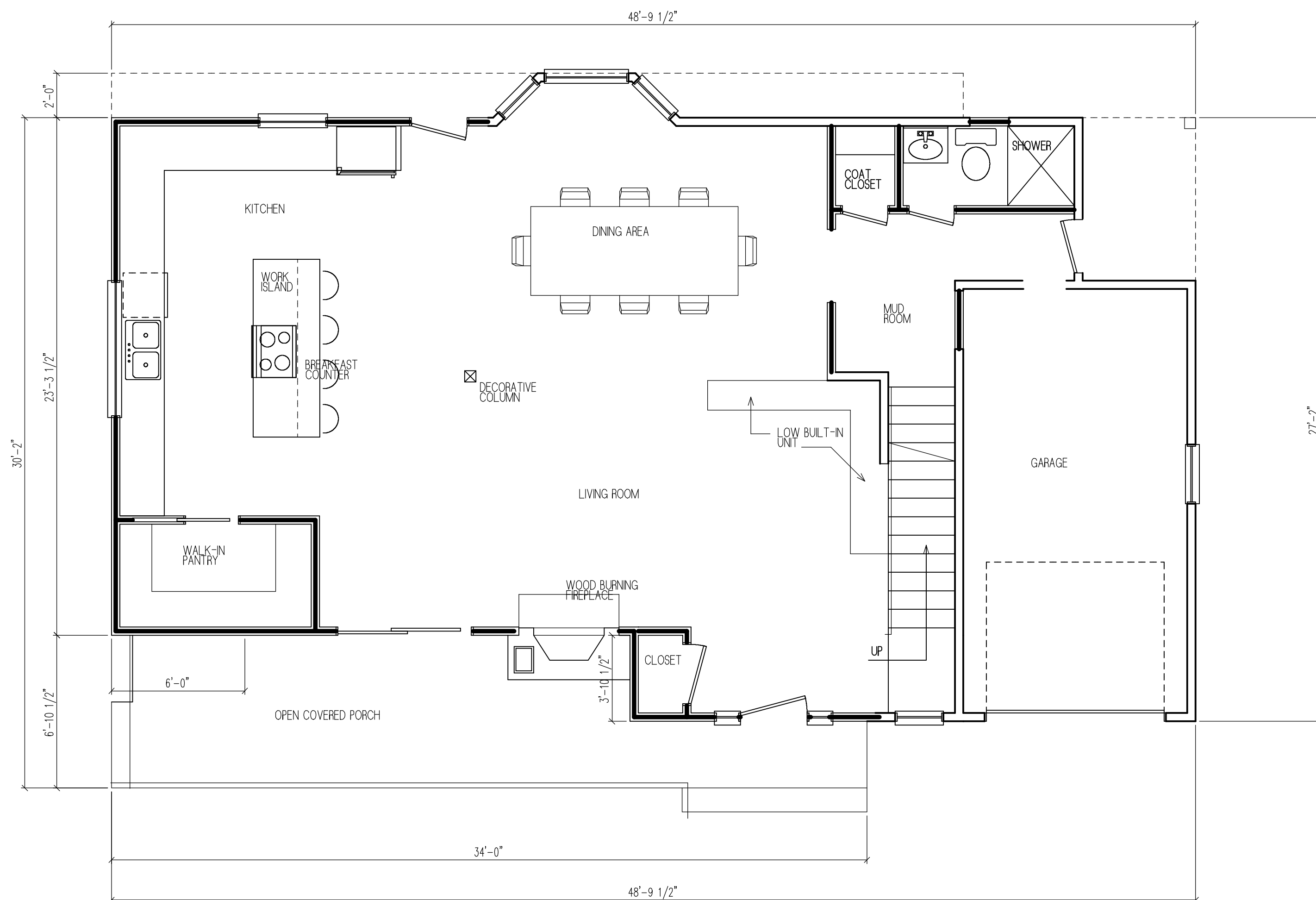

SECOND FLOOR PLAN

SCALE: 1/4" = 1'-0"

TOTAL SQ. FT. 1,212.0



FIRST FLOOR PLAN

SCALE: 1/4" = 1'-0"

BLDG SQ. FT. 1,211.0
PORCH SQ. FT. 192.0



scott c. bella
Architect

65 GLEN AVENUE TEL. 201-612-0700
GLEN ROCK, NJ 07452 FAX. 201-612-0370

**PRELIMINARY DRAWINGS
FOR ESTIMATING
PURPOSES ONLY**

NO.	DATE	REMARKS

REVISIONS

THIS DOCUMENT IS INTENDED SOLELY FOR THE CONSTRUCTION OF THIS PROJECT IN THE LOCATION SHOWN AND SHALL NOT BE USED FOR ANY OTHER CONSTRUCTION WITHOUT THE ARCHITECT'S WRITTEN CONSENT.

NO CHANGES ARE TO BE MADE TO THE BUILDING WHICH DEVIATE FROM THESE GENERAL CONDITIONS, NOTES AND CONSTRUCTION DRAWINGS WITHOUT PRIOR APPROVAL BY THE ARCHITECT. IF THE CONTRACTOR OR OWNERS PROCEED WITH CHANGES WITHOUT PRIOR APPROVAL BY THE ARCHITECT, THEY WILL DO SO AT THEIR OWN RISK AND SUCH CHANGES MAY REQUIRE REMOVAL BY THE BUILDING DEPARTMENT.

TO THE CONSTRUCTION OFFICIAL:
THIS DOCUMENT SHALL NOT BE VALID FOR BUILDING PERMIT UNLESS IMPRESSED WITH THE ARCHITECT'S RAISED SEAL.

THESE DRAWINGS COMPRISE ONLY PART OF THE CONSTRUCTION DOCUMENTS. SEE ALSO THE CONSTRUCTION SPECIFICATION.
DO NOT SCALE THESE DRAWINGS.
USE COMPUTED DIMENSIONS.

**PROPOSED ADDITION AND
INTERIOR ALTERATION:**

FOR :

HALPERT CROSBY

225 S. PLEASANT AVE RIDGEWOOD, NJ 07450

DRAWN BY: SCB

CHECKED BY:

PROJECT : 225 S. PLEASANT

SCALE: AS NOTED

DATE: 9/19/24

SHEET NO.

AI