

**LEFT SIDE ELEVATION**  
SCALE: 1/4" = 1'-0"



**FRONT ELEVATION**  
SCALE: 1/4" = 1'-0"



**REAR ELEVATION**  
SCALE: 1/4" = 1'-0"

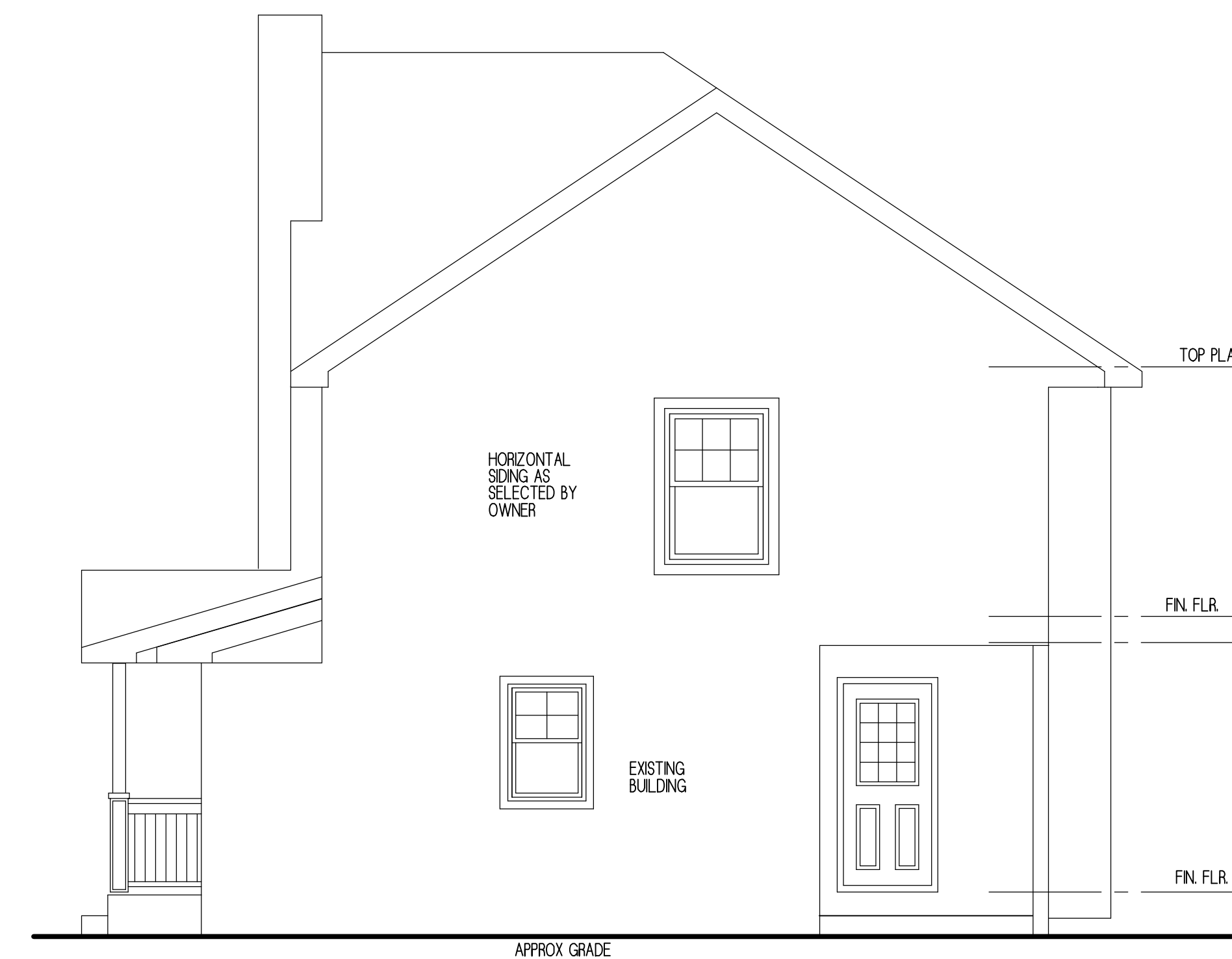

**RIGHT SIDE ELEVATION**  
SCALE: 1/4" = 1'-0"



**scott c. bella**  
**Architect**

65 GLEN AVENUE TEL. 201-612-0700  
GLEN ROCK, NJ 07452 FAX. 201-612-0370

**PRELIMINARY DRAWINGS  
FOR ESTIMATING  
PURPOSES ONLY**

NO.	DATE	REMARKS

THIS DOCUMENT IS INTENDED SOLELY FOR THE CONSTRUCTION OF THIS PROJECT IN THE LOCATION SHOWN, AND SHALL NOT BE USED FOR ANY OTHER CONSTRUCTION WITHOUT THE ARCHITECT'S WRITTEN CONSENT.  
NO CHANGES ARE TO BE MADE TO THE BUILDING WHICH DEVIATE FROM THESE GENERAL CONDITIONS, NOTES AND CONSTRUCTION DRAWINGS WITHOUT PRIOR APPROVAL BY THE ARCHITECT. IF THE CONTRACTOR OR OWNERS PROCEED WITH CHANGES WITHOUT PRIOR APPROVAL BY THE ARCHITECT, THEY WILL DO SO AT THEIR OWN RISK AND SUCH CHANGES MAY REQUIRE REMOVAL BY THE BUILDING DEPARTMENT.  
TO THE CONSTRUCTION OFFICIAL:  
THIS DOCUMENT SHALL NOT BE VALID FOR BUILDING PERMIT UNLESS IMPRESSED WITH THE ARCHITECT'S RAISED SEAL.  
THESE DRAWINGS COMPRISE ONLY PART OF THE CONSTRUCTION DOCUMENTS. SEE ALSO THE CONSTRUCTION SPECIFICATION.  
DO NOT SCALE THESE DRAWINGS. USE COMPUTED DIMENSIONS.

**PROPOSED ADDITION AND  
INTERIOR ALTERATION:**

FOR :  
**HALPERT CROSBY**  
225 S. PLEASANT AVE RIDGEWOOD, NJ 07450

DRAWN BY:	SCB
CHECKED BY:	
PROJECT :	225 S. PLEASANT
SCALE:	AS NOTED
DATE:	9/18/24
SHEET NO.	